

SMALL CITY ALLOTMENT PROGRAM ROBERTA ROAD IMPROVEMENTS FOR TOWN OF LAKEVIEW, OREGON

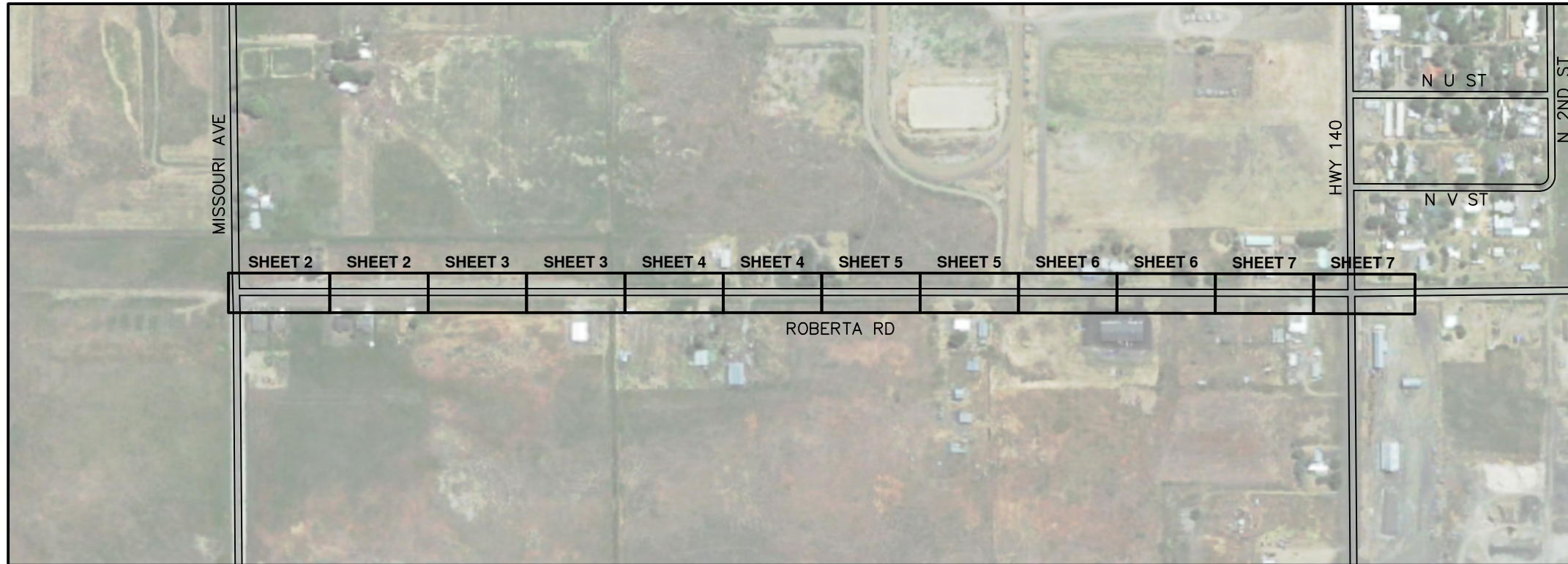

VICINITY MAP & SHEET INDEX
N.T.S.

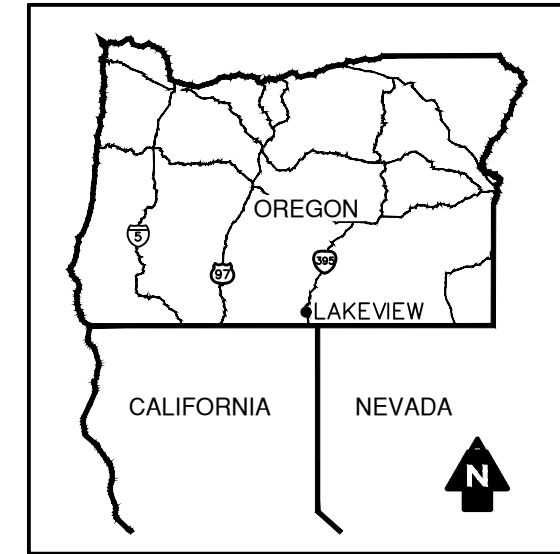

AREA MAP
N.T.S.

NOTES

1. NOT ALL MANHOLES AND/OR VALVE BOXES MAY BE SHOWN. ADJUST ALL MANHOLES AND VALVE BOXES ENCOUNTERED DURING CONSTRUCTION TO MATCH NEW FINISH GRADE.

SHEET INDEX

- 1 COVER
- 2 ROBERTA ROAD PLAN STA 0+00 TO 7+00
- 3 ROBERTA ROAD PLAN STA 7+00 TO 14+00
- 4 ROBERTA ROAD PLAN STA 14+00 TO 21+00
- 5 ROBERTA ROAD PLAN STA 21+00 TO 28+00
- 6 ROBERTA ROAD PLAN STA 28+00 TO 35+00
- 7 ROBERTA ROAD PLAN STA 35+00 TO 40+50
- 8 DETAILS

PROJECT CONTACT INFORMATION

<u>OWNER</u>	<u>CITY OFFICIALS</u>
TOWN OF LAKEVIEW 525 NORTH 1ST STREET LAKEVIEW, OR 97630 CONTACT: SCOTT LANGUM (541) 947-2020	<u>MAYOR</u> RAY TURNER <u>CITY COUNCIL</u> JAY FARMEN CHARLEY TRACY CHARLIE PIKE
<u>CIVIL ENGINEER & SURVEYOR</u>	<u>INTERIM MANAGER</u>
ADKINS ENGINEERING & SURVEYING 1435 ESPLANADE AVENUE KLAMATH FALLS, OR 97601 (541) 884-4666	SEAN PETITMERMET <u>RECORDER</u> DAWN LEPORI <u>UTILITY CLERK</u> DORIS GOOD

ABBREVIATIONS

A/C	ASPHALTIC CONCRETE
ACP	ASPHALTIC CONCRETE PAVEMENT
CB	CATCH BASIN
☉	CENTERLINE
DW	DRIVEWAY
EG	EXISTING GRADE
EP	EDGE OF PAVEMENT
EXTG	EXISTING
FG	FINISH GRADE
HMAC	HIGH-MODULUS A/C MIXTURE
LF	LINEAL FEET
MIN	MINIMUM
MH	MANHOLE
NTS	NOT TO SCALE
R	RADIUS
SF	SQUARE FEET
TYP	TYPICAL
W/	WITH

LEGEND / WORK ITEMS

	DIGOUT REPAIR (COLD PLANE PAVEMENT REMOVAL, 3 INCHES THICK) DIGOUT REPAIR (LEVEL 2, 1/2 INCH ACP MIXTURE, 3 INCHES THICK) SEE DETAIL 2, SHEET 8 BID ITEM NO.'S 5 & 8
	LEVEL 2, 1/2 INCH ACP MIXTURE, 2 INCHES THICK OVERLAY. SEE DETAIL 1, SHEET 8 BID ITEM NO. 7
	ACP TAPER SEE DETAIL 3, SHEET 8
	24 INCH WIDE COMPACTED GRAVEL SHOULDER ROCK ALONG EDGE OF OVERLAY, 2 INCHES THICK. SEE DETAIL 1, SHEET 8 BID ITEM NO. 6
Ⓢ	MANHOLE – ADJUST TO FINISH GRADE, BID ITEM NO. 3
Ⓜ	WATER VALVE – ADJUST TO FINISH GRADE, BID ITEM NO. 4



RENEWAL 12/31/24

No.	REVISION	DATE	BY	SMALL CITY ALLOTMENT PROGRAM ROBERTA ROAD IMPROVEMENTS TOWN OF LAKEVIEW, OREGON	COVER
				ENGINEERING • SURVEYING • PLANNING • TESTING	
DATE: 5/14/2024 PROJECT: 3948-07 FILE: 3948-07 Design DESIGNED BY: APG DRAWN BY: APG CHECKED BY: JMM SURVEYED BY: N/A SCALE: AS SHOWN SHEET: 1 OF 8				1	

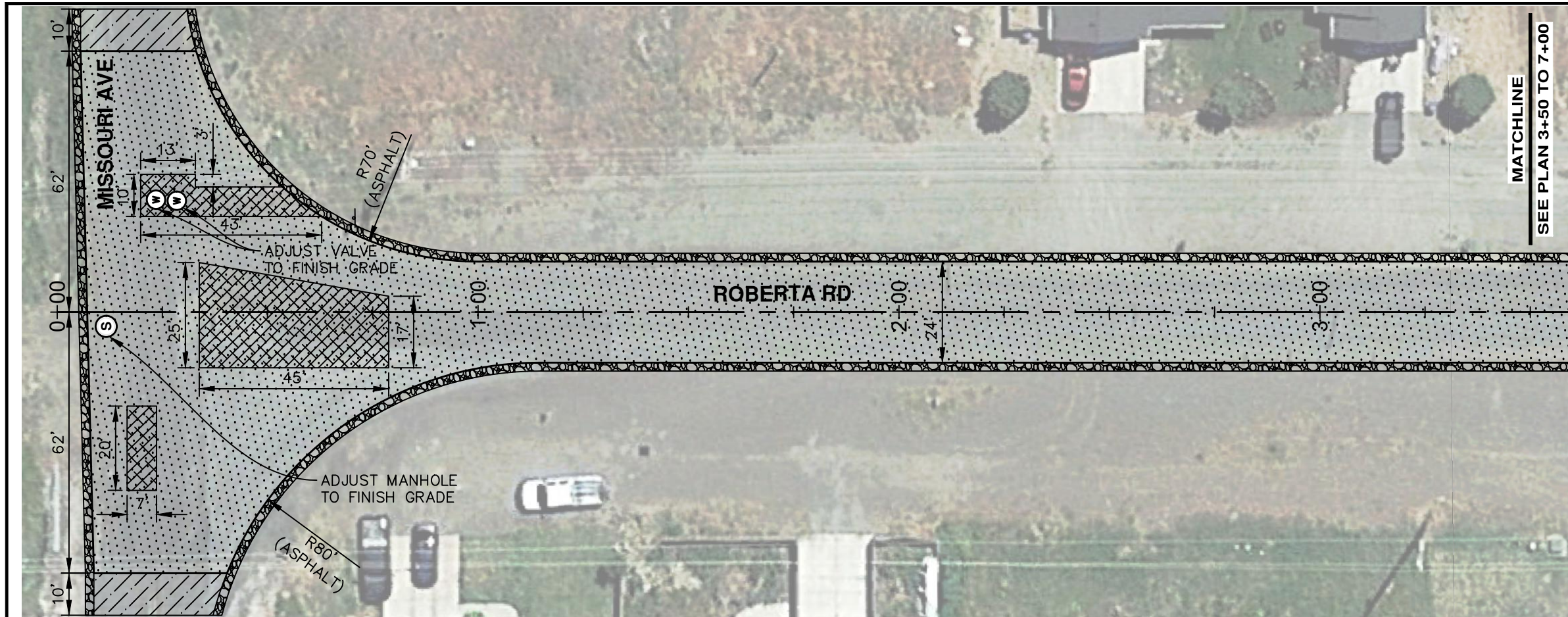

ROBERTA ROAD PLAN STA 0+00 TO 3+50

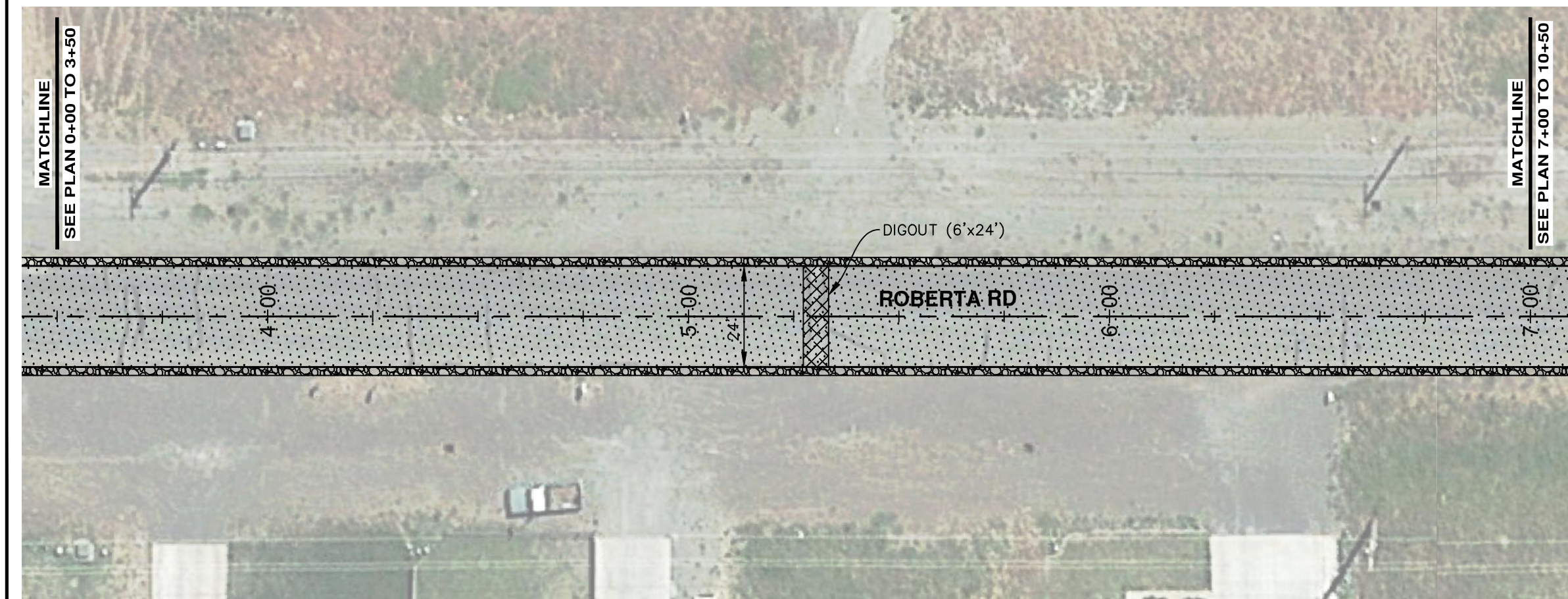
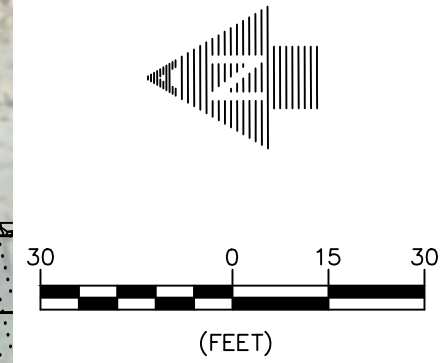

ROBERTA ROAD PLAN STA 3+50 TO 7+00

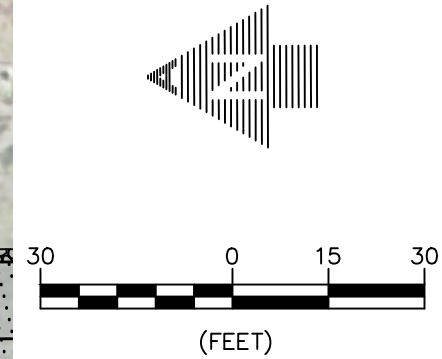

No.	REVISION	DATE	BY

SMALL CITY ALLOTMENT PROGRAM
ROBERTA ROAD IMPROVEMENTS
TOWN OF LAKEVIEW, OREGON

ROBERTA ROAD PLAN
STA 0+00 TO 7+00

A-E ADKINS
ENGINEERING & SURVEYING
/ 541.884.4666
w / AdkinsEngineering.com
1435 ESPLANADE AVENUE, KLAMATH FALLS, OR 97601

SERVING S. OREGON & N. CALIFORNIA
ENGINEERING • SURVEYING • PLANNING • TESTING

DATE:	5/14/2024
PROJECT:	3948-07
FILE:	3948-07 Design
DESIGNED BY:	APG
DRAWN BY:	APG
CHECKED BY:	JMM
SURVEYED BY:	N/A
SCALE:	AS SHOWN
SHEET:	2 OF 8

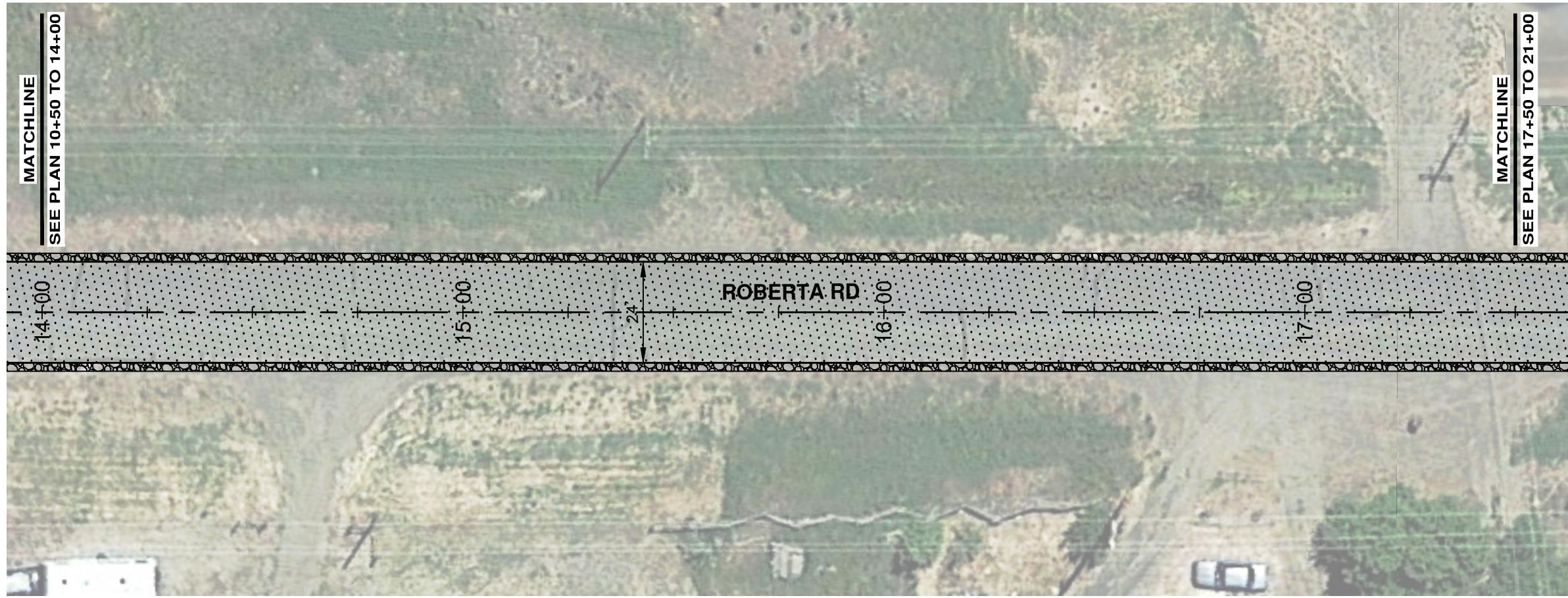

ROBERTA ROAD PLAN STA 14+00 TO 17+50

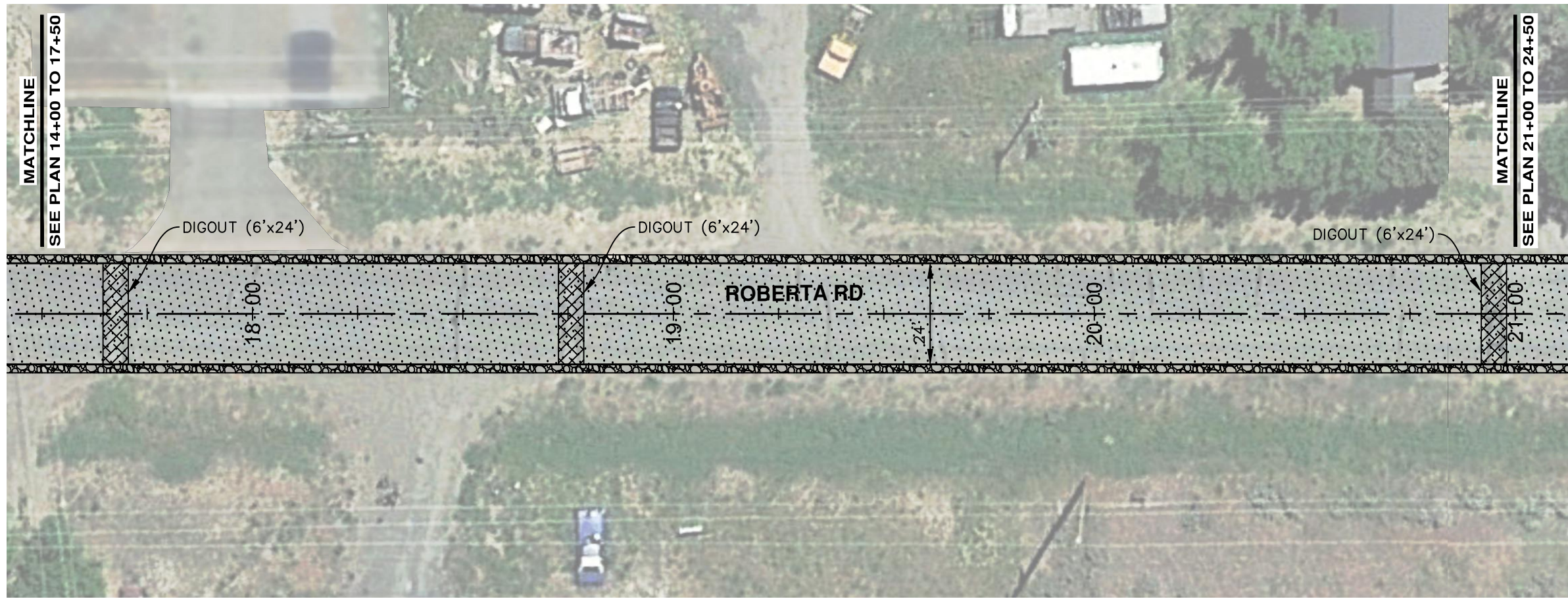
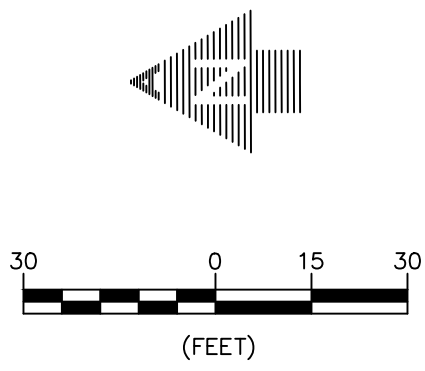

ROBERTA ROAD PLAN STA 17+50 TO 21+00

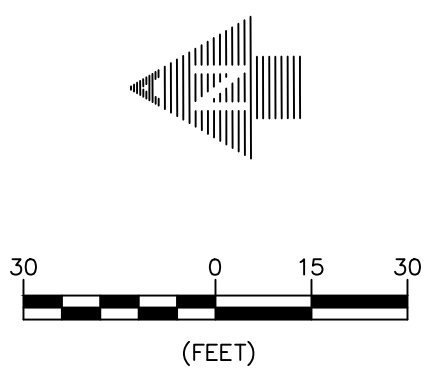

RENEWAL 12/31/24

SMALL CITY ALLOTMENT PROGRAM ROBERTA ROAD IMPROVEMENTS TOWN OF LAKEVIEW, OREGON	No. _____ REVISION _____ DATE _____ BY _____
	ROBERTA ROAD PLAN STA 14+00 TO 21+00
A-E ADKINS ENGINEERING & SURVEYING 1435 ESPLANADE AVENUE, KLAMATH FALLS, OR 97603 / 541.884.4666 w / AdkinsEngineering.com SERVING S. OREGON & N. CALIFORNIA ENGINEERING • SURVEYING • PLANNING • TESTING	
DATE: 5/14/2024 PROJECT: 3948-07 FILE: 3948-07 Design DESIGNED BY: APG DRAWN BY: APG CHECKED BY: JMM SURVEYED BY: N/A SCALE: AS SHOWN SHEET: 4 OF 8	
<h1>4</h1>	

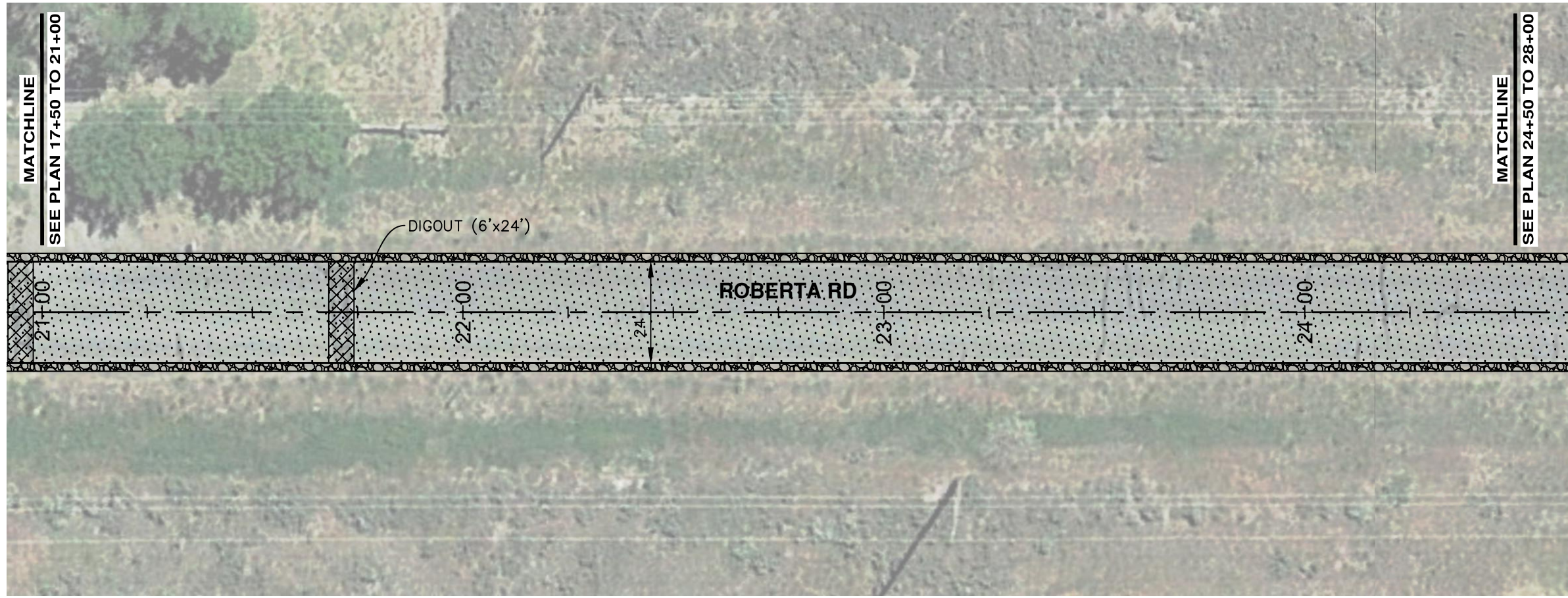

ROBERTA ROAD PLAN STA 21+00 TO 24+50

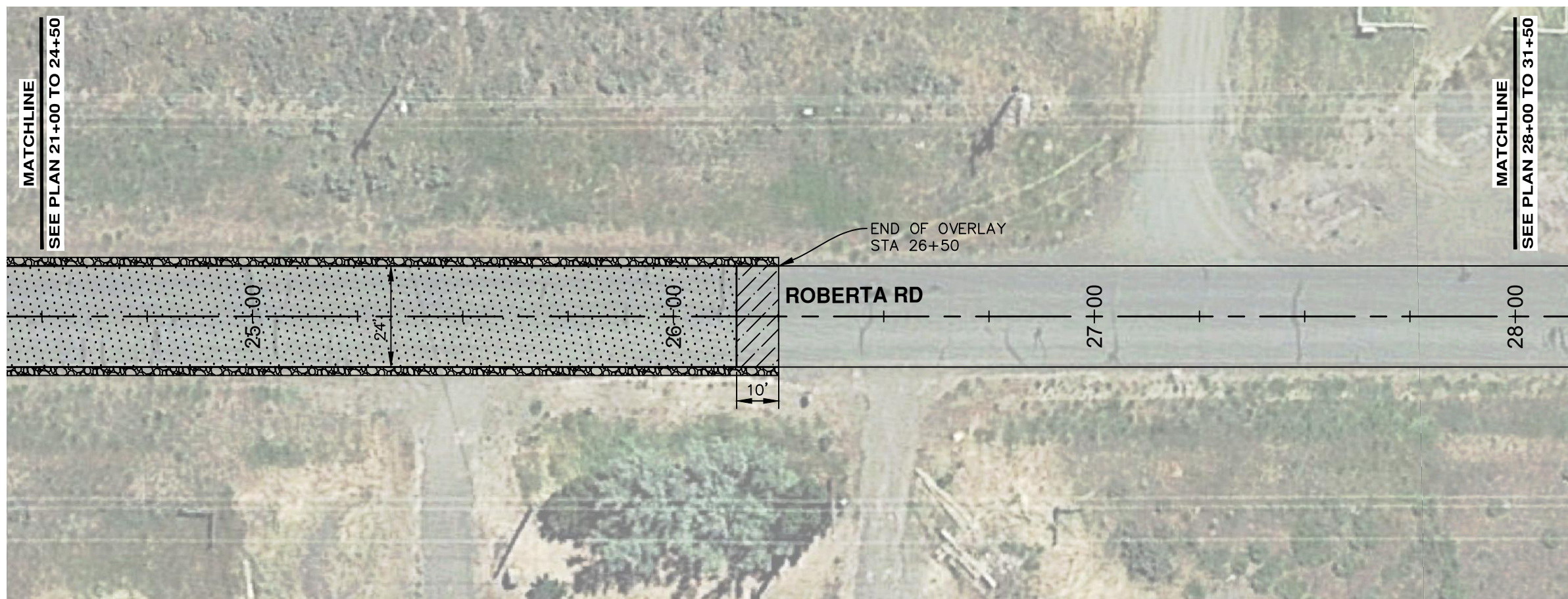
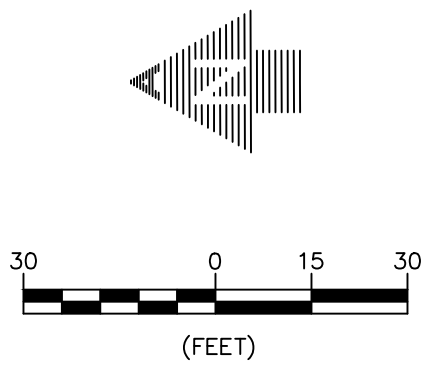

ROBERTA ROAD PLAN STA 24+50 TO 28+00

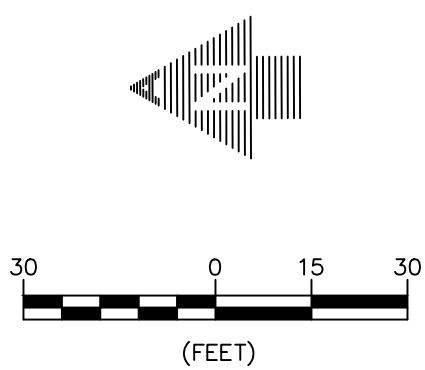

No.	REVISION	DATE	BY

SMALL CITY ALLOTMENT PROGRAM
 ROBERTA ROAD IMPROVEMENTS
 TOWN OF LAKEVIEW, OREGON

ROBERTA ROAD PLAN
 STA 21+00 TO 28+00

A-E ADKINS
 ENGINEERING & SURVEYING
 1435 ESPLANADE AVENUE, KLAMATH FALLS, OR 97601
 / 541.884.4666
 w / AdkinsEngineering.com

SERVING S. OREGON & N. CALIFORNIA
 ENGINEERING • SURVEYING • PLANNING • TESTING

DATE: 5/14/2024
 PROJECT: 3948-07
 FILE: 3948-07 Design
 DESIGNED BY: APG
 DRAWN BY: APG
 CHECKED BY: JMM
 SURVEYED BY: N/A
 SCALE: AS SHOWN
 SHEET: 5 OF 8

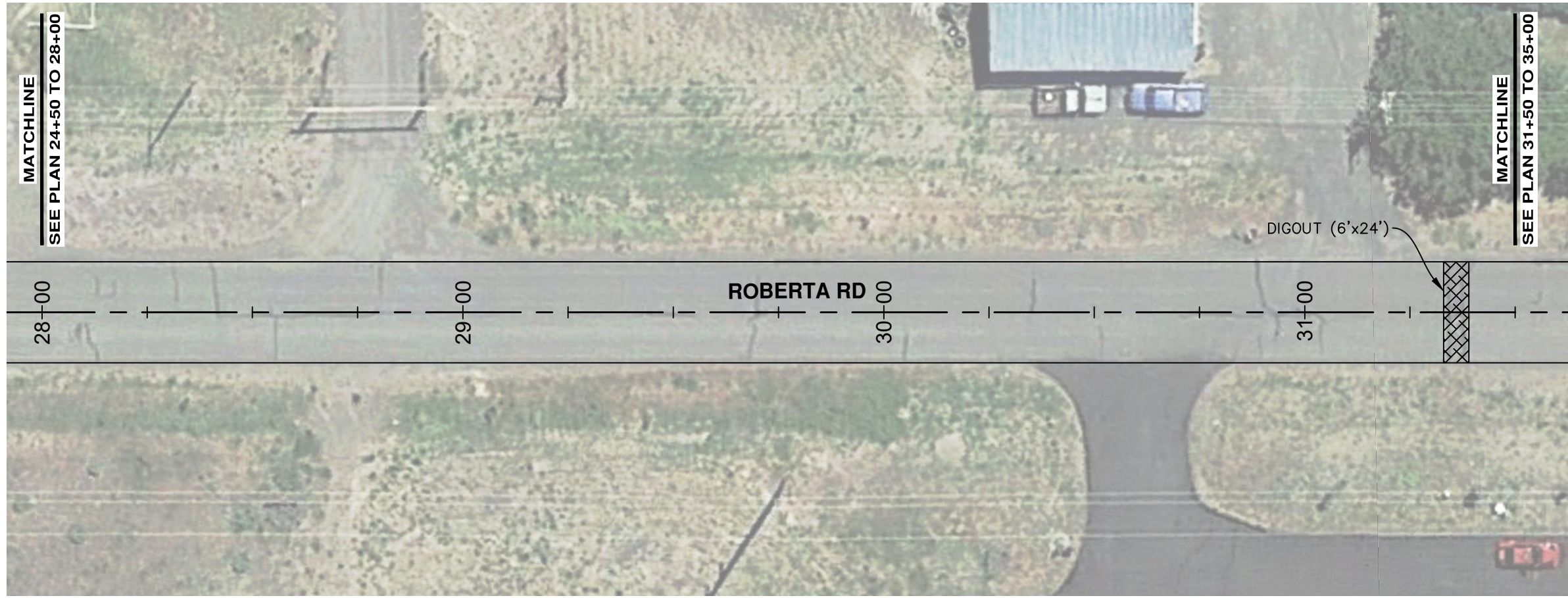

ROBERTA ROAD PLAN STA 28+00 TO 31+50

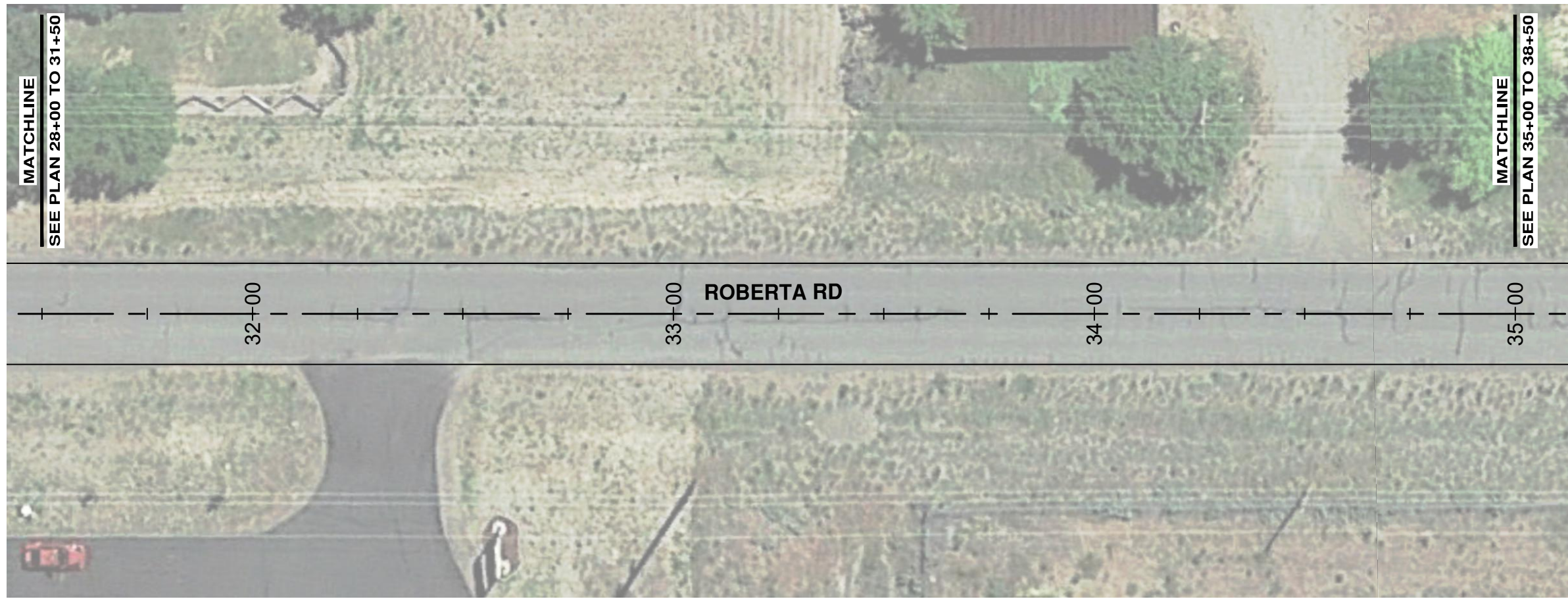
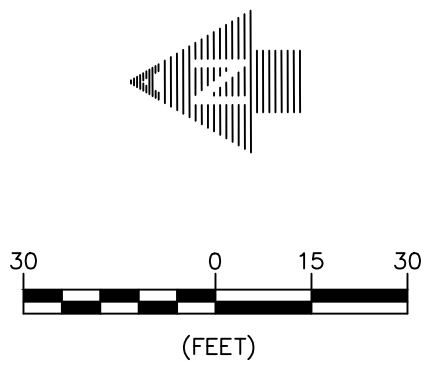

ROBERTA ROAD PLAN STA 31+50 TO 35+00

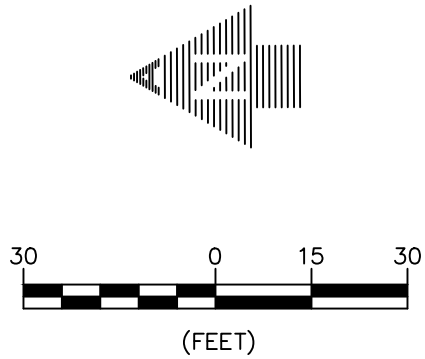

RENEWAL 12/31/24

SMALL CITY ALLOTMENT PROGRAM ROBERTA ROAD IMPROVEMENTS TOWN OF LAKEVIEW, OREGON		ROBERTA ROAD PLAN STA 28+00 TO 35+00
ALADKINS ENGINEERING & SURVEYING 1435 ESPLANADE AVENUE, KLAMATH FALLS, OR 97601 / 541.884.4666 w / AdkinsEngineering.com SERVING S. OREGON & N. CALIFORNIA ENGINEERING • SURVEYING • PLANNING • TESTING		
DATE:	5/14/2024	
PROJECT:	3948-07	
FILE:	3948-07 Design	
DESIGNED BY:	APG	
DRAWN BY:	APG	
CHECKED BY:	JMM	
SURVEYED BY:	N/A	
SCALE:	AS SHOWN	
SHEET:	6 OF 8	
		6

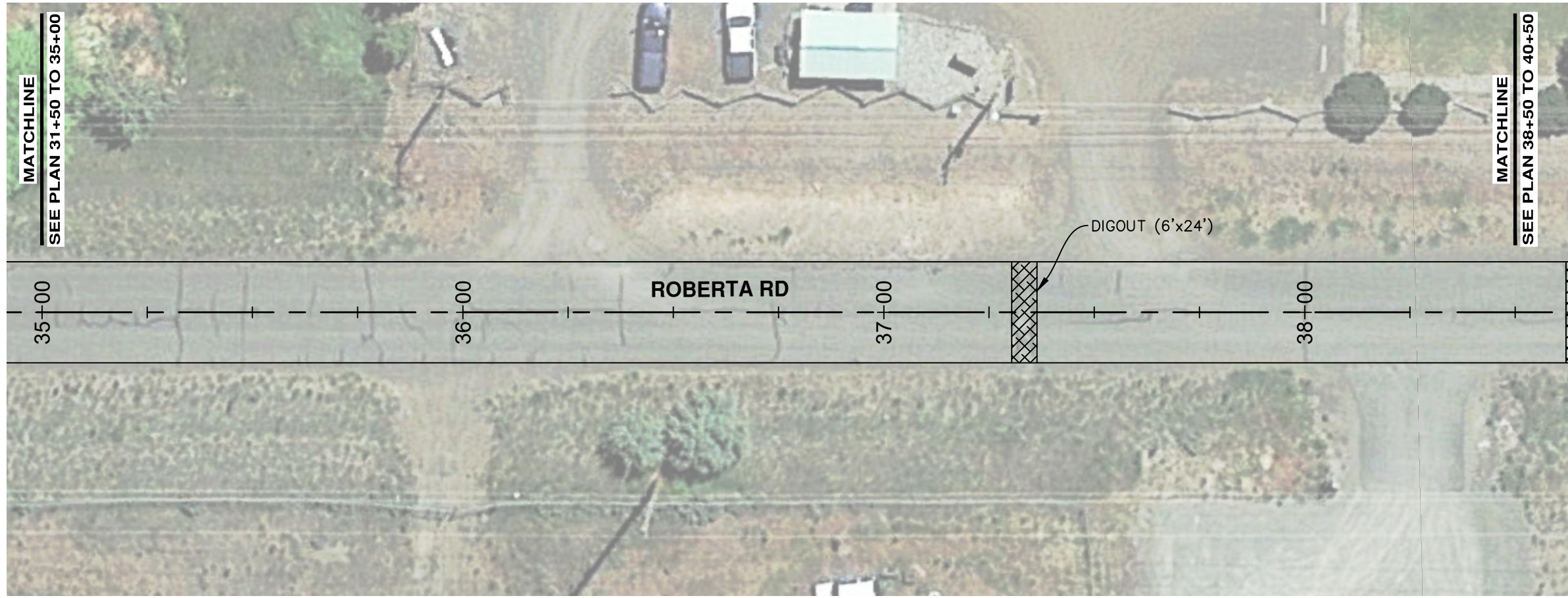

ROBERTA ROAD PLAN STA 35+00 TO 38+50

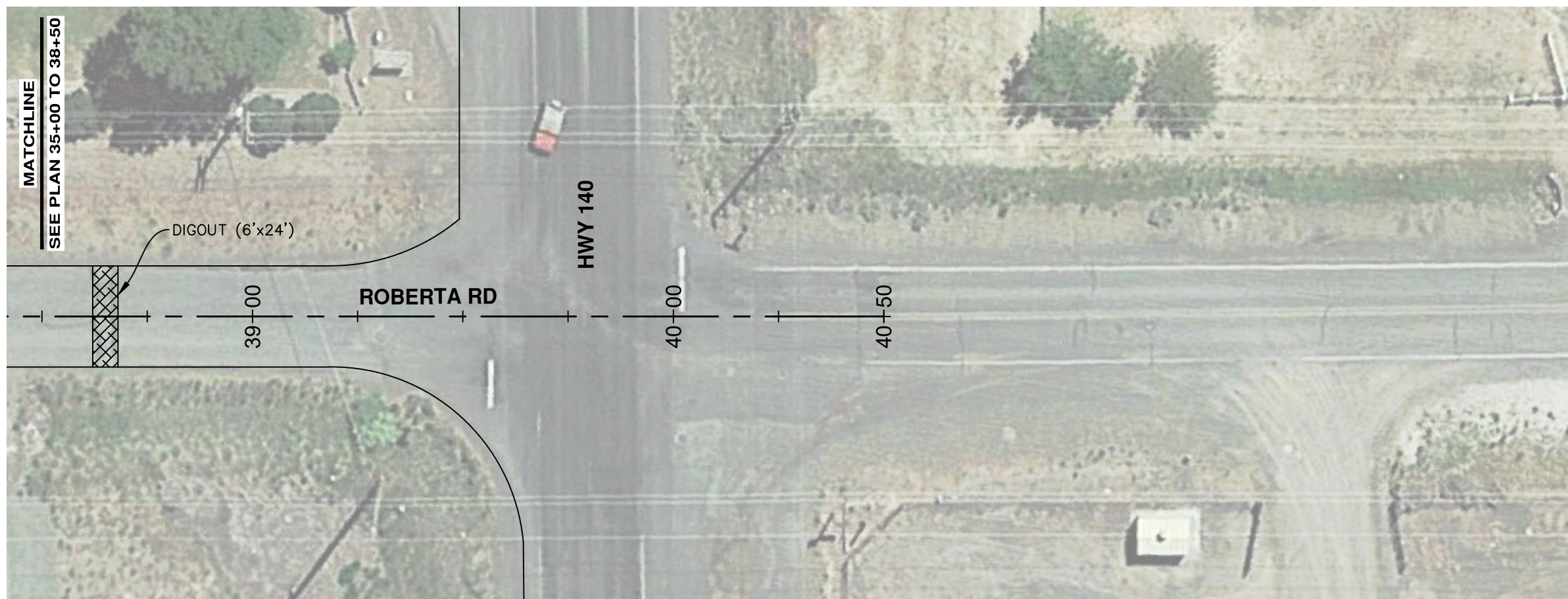
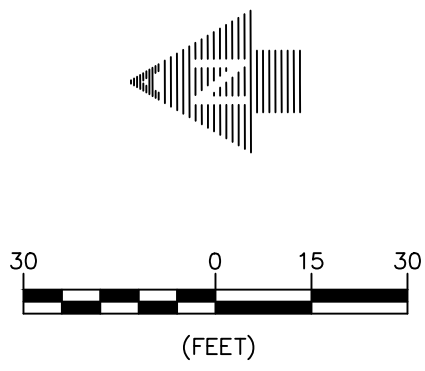

ROBERTA ROAD PLAN STA 38+50 TO 40+50

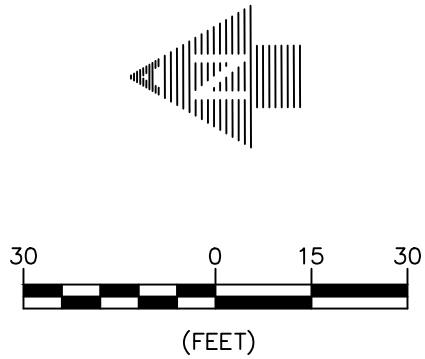

SMALL CITY ALLOTMENT PROGRAM		NO.	REVISION	DATE	BY
ROBERTA ROAD IMPROVEMENTS					
TOWN OF LAKEVIEW, OREGON					
ROBERTA ROAD PLAN					
STA 35+00 TO 40+50					

A-E ADKINS
 ENGINEERING & SURVEYING
 1435 ESPLANADE AVENUE, KLAMATH FALLS, OR 97601
 TEL: 541.884.4666
 WWW.AEADKINS.COM

SERVING IN OREGON & N. CALIFORNIA
 ENGINEERING • SURVEYING • PLANNING • TESTING

DATE:	5/14/2024
PROJECT:	3948-07
FILE:	3948-07 Design
DESIGNED BY:	APG
DRAWN BY:	APG
CHECKED BY:	JMM
SURVEYED BY:	N/A
SCALE:	AS SHOWN
SHEET:	7 OF 8

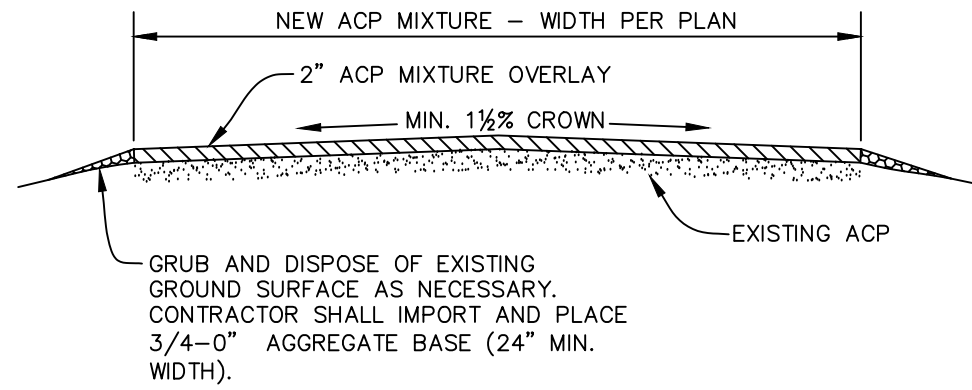

NOTES

- CONTRACTOR TO TAPER ASPHALT AT TIE-IN TO EXISTING ASPHALT PER DETAIL 3, THIS SHEET

1 ASPHALT OVERLAY
N.T.S.

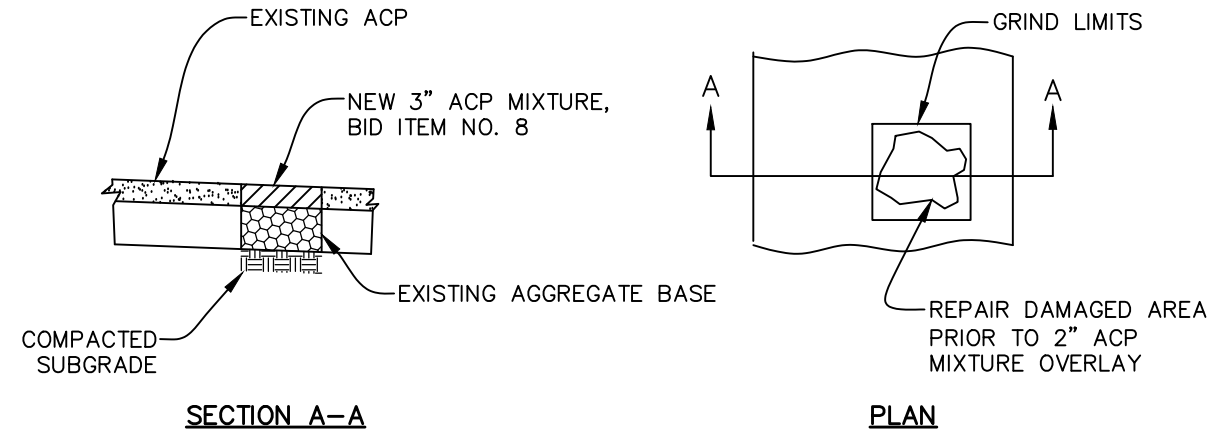

NOTES

- ENGINEER TO MARK REPAIR LIMITS PRIOR TO CONSTRUCTION.

2 DIGOUT REPAIR
N.T.S.

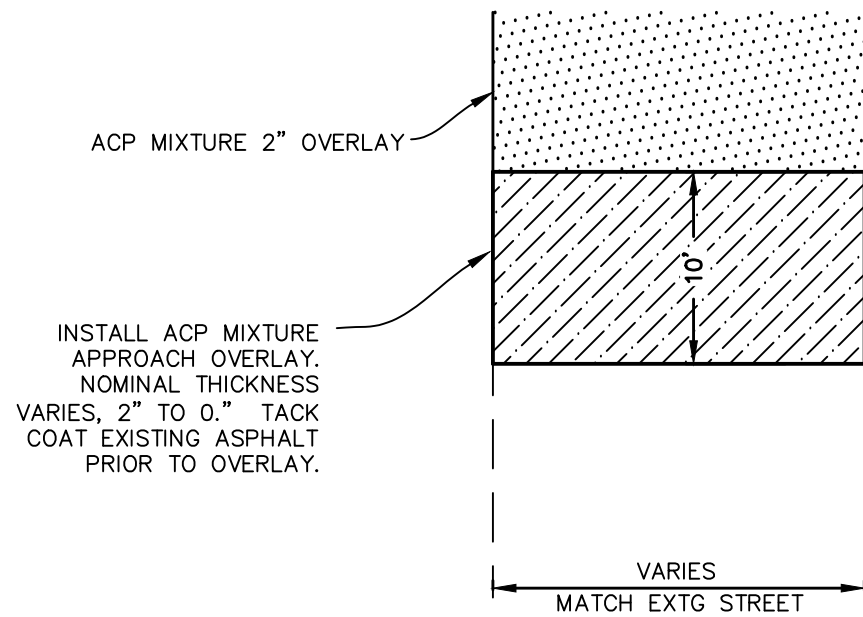

3 ASPHALT TAPER
N.T.S.

NO.	REVISION	DATE	BY

SMALL CITY ALLOTMENT PROGRAM
ROBERTA ROAD IMPROVEMENTS
TOWN OF LAKEVIEW, OREGON

DETAILS

A-E ADKINS
ENGINEERING & SURVEYING
w / AdkinsEngineering.com
1435 ESPLANADE AVENUE, KLAMATH FALLS, OR 97601

REGISTERED PROFESSIONAL ENGINEER
SERVING IN OREGON & N. CALIFORNIA
ENGINEERING • SURVEYING • PLANNING • TESTING

DATE:	5/14/2024
PROJECT:	3948-07
FILE:	3948-07 Design
DESIGNED BY:	APG
DRAWN BY:	APG
CHECKED BY:	JMM
SURVEYED BY:	N/A
SCALE:	AS SHOWN
SHEET:	8 OF 8



RENEWAL 12/31/24